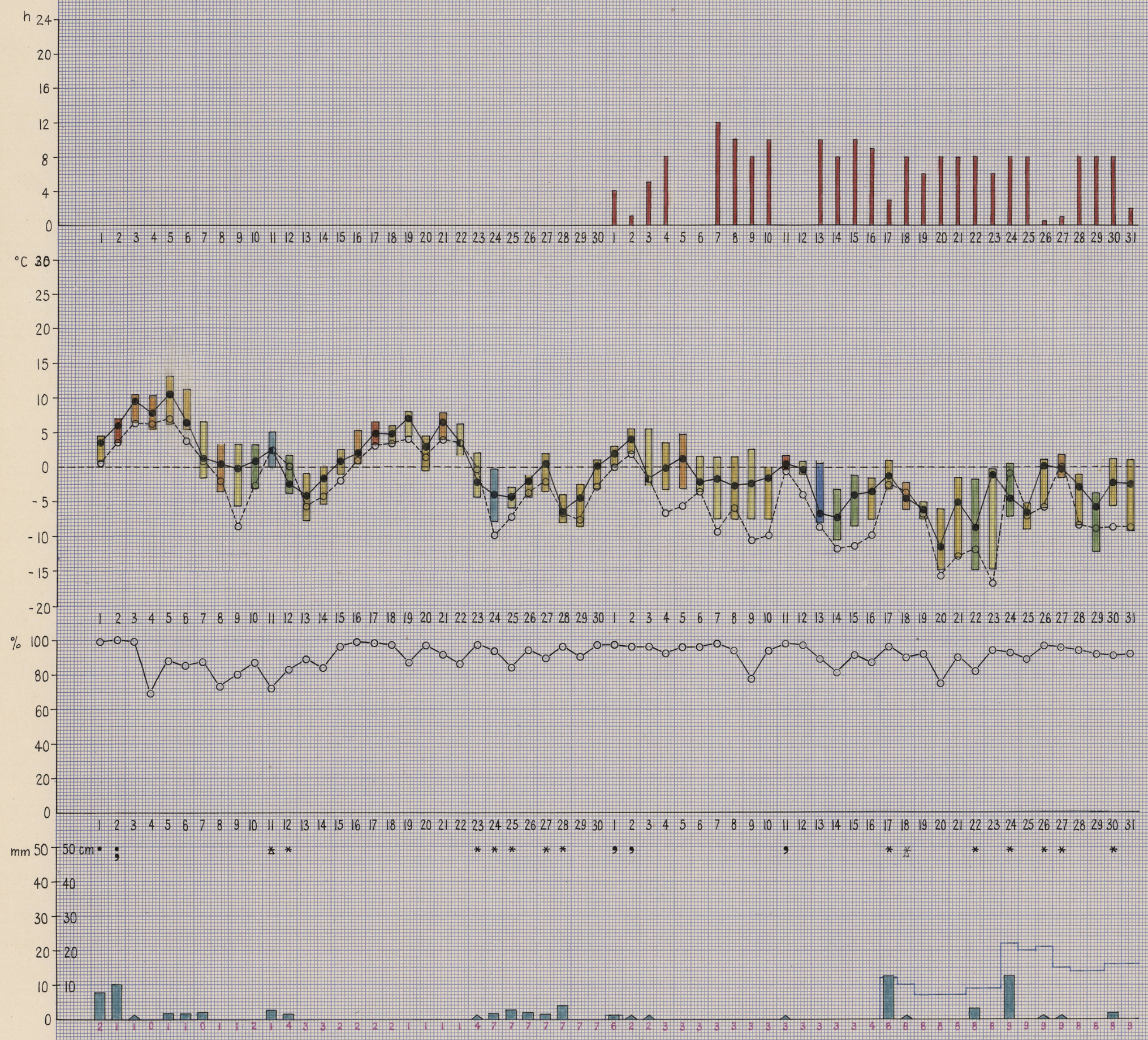Listopad 1948 Grudzień